

NO.	UNIT	HEIGHT	SILL	WIDTH
W1	2100	1200	900	1500
W2	2100	1200	900	1200
W3	2100	1200	900	900
W4	2100	1050	1050	900
W5	2100	1050	1050	1500
W6	2100	1200	900	900
W7	2100	900	1200	600

NO.	UNIT	HEIGHT	SILL	WIDTH
D1	2100	2100	-	1100
D2	2100	2100	-	900
D3	2100	2100	-	750
D4	2100	2100	-	3000
D5	2100	2100	-	2000
D6	2100	2100	-	1800
D7	2100	2100	-	1500
D8	2100	2100	-	1500
D9	2100	2100	-	1200

- NOTES :**
- ALL DIMENSIONS & LEVELS ARE IN MM, UNLESS MENTIONED OTHERWISE.
 - ALL EXTERNAL WALLS ARE 200 MM THICK & INTERNAL WALLS 100 MM THICK, UNLESS MENTIONED OTHERWISE.
 - THE DRAWING SHALL BE READ, NOT SCALED EITHER IN PART OR IN FULL.
 - THE DRAWING SHALL BE USED FOR THE PURPOSE ISSUED AND SHALL NOT BE USED FOR ANY OTHER PURPOSE WITHOUT WRITTEN CONSENT FROM THE ARCHITECT.

1. Kay Vee Projects LLP
 2. Tati Properties LLP
 3. Tati Group LLP
 4. Pristina Complex LLP
 5. Sancho Complex LLP
 6. Pristina Enclave LLP
 7. Pristina Plaza LLP
 Their Combined Power of Attorney
 Signatory
RICHARD RAWALWALA DEVELOPERS LLP
 Partner/ Authorised Signatory

CERTIFICATE OF STRUCTURAL ENGINEER :
 THIS IS TO CERTIFY THAT THE STRUCTURAL DESIGN AND DRAWING OF BOTH FOUNDATION AND SUPER-STRUCTURE OF THE BUILDING HAS BEEN MADE BY ME CONSIDERING ALL POSSIBLE LOADS INCLUDING THE SEISMIC LOAD AS PER THE NATIONAL BUILDING CODE OF INDIA AND CERTIFIED THAT IT IS SAFE AND STABLE IN ALL RESPECTS.

ANKIT AGARWALA
 B.E. (CIVIL) & M.TECH
 CIVIL & STRUCTURAL ENGINEERING
 REGISTERED PROFESSIONAL ENGINEER
 NO. 14884/R/2015
 15/06/2015

SIGNATURE OF STRUCTURAL ENGINEER
ANKIT AGARWALA
 E.S.E-1/172
 ADDRESS:
 1516, RAJDANGA MAIN ROAD, KOLKATA-700107

CERTIFICATE OF ARCHITECT :
 I DO HEREBY CERTIFY WITH FULL RESPONSIBILITY THAT THE BUILDING PLAN HAS BEEN DRAWN UP AS PER THE WEST BENGAL BUILDING RULES 2007 AS AMENDED FROM TIME TO TIME, THAT THE WIDTH OF THE ABUTTING ROAD CONFIRM WITH THE PLAN AND IT IS A BUILDABLE SITE. NOT A TANK OR A FILLED UP TANK. THE SITE PLAN, LOCATION PLAN AGREES WITH THE SITE. THE PLOT IS DEMARCATED BY BOUNDARY WALLS & MEASUREMENTS TALLY WITH THE REGD. DEED PLAN. THE CONSTRUCTION OF U.G.W.R. & S.T.P. WILL BE COMPLETED UNDER GUIDANCE OF ARCHITECT & E.S.E.

ANIRBAN BAKSHI
 Architect
 Council of Architecture
 CA/2001/27297
 P. S. CHANDRA KANFAR
 C. S. S. (CIVIL) No. 20-CL (AS-2)
 Dwarka, Sarbajit, G.P. Colony,
 Baginicha, Howrah,
 Mob. No. 9830047085

SIGNATURE OF ARCHITECT
ANIRBAN BAKSHI
 COUNCIL OF ARCHITECTURE
 CA/2001/27297
 ADDRESS: 153/27, S.N. ROY ROAD, KOLKATA-700038.

Client:
Consultant :
M.N. Consultants One Design Solutions
 1516, Rajdanga Main Road, Kolkata-700107.
 Telephone : 033 40165700
 Email: mncods@gmail.com
 Web: www.mnc-one.com

Civil & Structural Consultant:
M.N. Consultants (Pvt). Ltd.
 "MNC HOUSE"
 1516, Rajdanga Main Road, Kolkata - 700107.
 Tel: +91-33-40165700
 Fax: +91-33-24418083
 Email: mncnlp2008@gmail.com

Project :
PROPOSED PLAN OF G+XII (39.950 MTR HT) RESIDENTIAL COMPLEX FOR ANANDADHARA, DOMJUR AT R.S. DAG NO.- 4005, 4006, 4007, 4019, 4020, 4021, 4022, 4032, 5830, 5831, 5833, 5834, 5835, 5836, 5837, L. R. DAG NOS. - 4069, 4070, 4071, 4083, 4084, 4085, 4096, 4097, 7331, 7332, 7334, 7335, 7336, 7337, 7338, L. R. KHATIAN NOS. - 11239, 11230, 11101, 11135, 8292, 8287, 8291, 8289, 8290, 11069, J. L. NO. - 33, MOUZA - DOMJUR, P. S. - DOMJUR, DIST. - HOWRAH, PIN. - 711405.

Drawing Title :
 SECTION 'A-A' & 'B-B'

Scale 1:100	Date 04/08/2025
Drawn DRIMIT & PAYAL	Checked BISWAJIT
Approved ANIRBAN BAKSHI	

Design Development
 Contract Document
 Construction Dwg
 Sanction Dwg
 As Built Dwg

Revision No. _____ Revision Date: _____

RO _____

Drawing No. **DMJ-SD-07**

Job No. **2020-2021/04/DMJ**

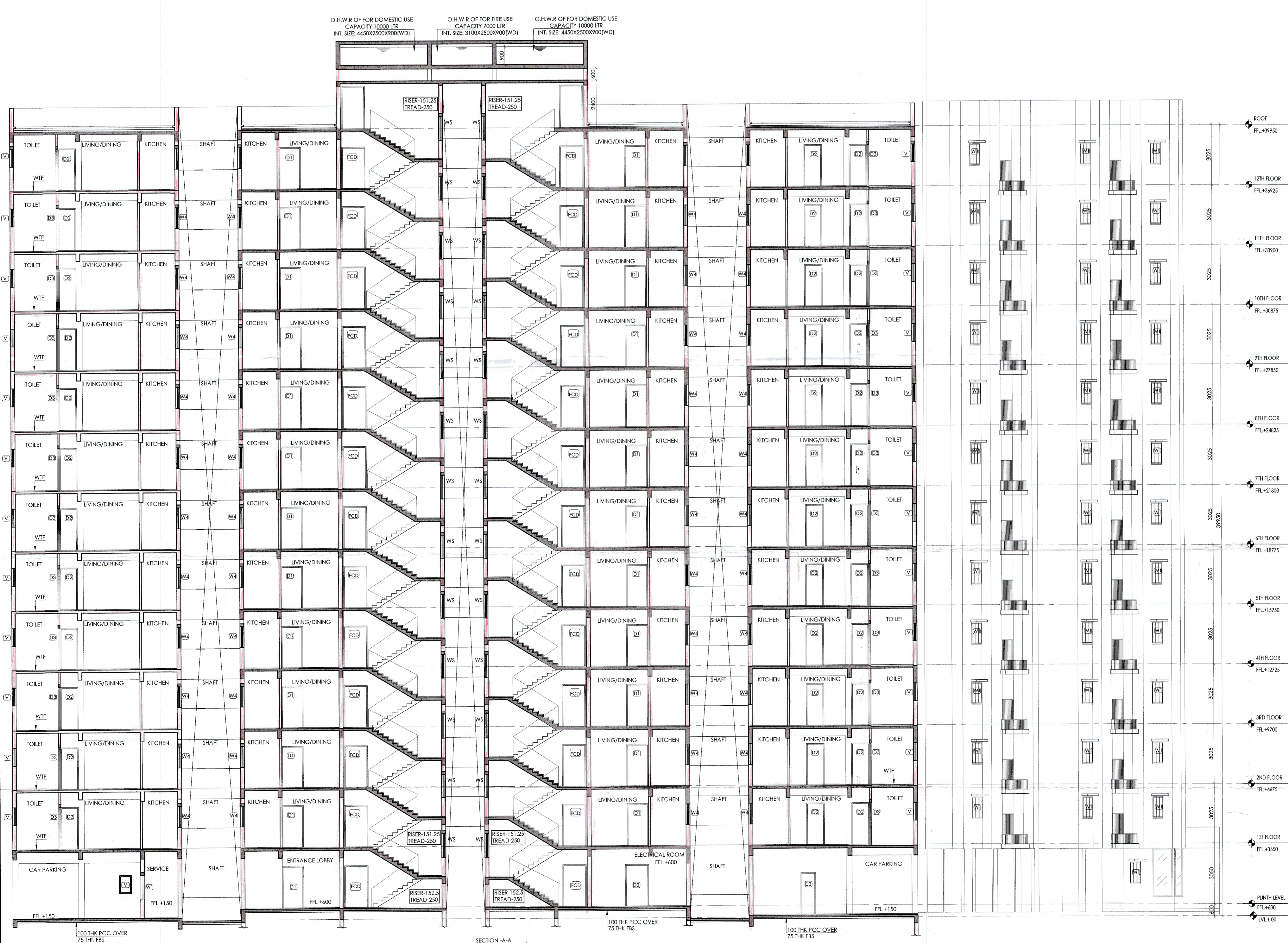

25/11/15
HOUMAH ZILIA PARISHAD
District Engineer

25/11/15
Assistant Engineer
May be approved



Checked by
TAMIZH
M/H